



TICKETS FOR UNLIMITED TRAVEL WITHIN THE CITY FOR ALL MODES*



TYPE OF TICKET	REGULAR	REDUCED**
INTEGRATED TICKET VALID FOR 90 MIN	€ 1.40	€ 0.60
24-HOUR TICKET	€ 4.50	-
5-DAY TICKET	€ 9.00	-

* Airport Express buses and the metro to the Airport are excluded.

** Eligible to reduced fares: young people up to 18 years old, students and seniors (65+).

WELCOME TO TRANSPORT FOR ATHENS!

'Transport for Athens' consists of a growing transport network that includes metro, tram, bus and trolleybus and covers the greater area of Athens. Through frequent and integrated services Transport for Athens offers easy access to all major points of interest (eg. Acropolis, Plaka, Piraeus, museums, many hotels, beaches, etc).

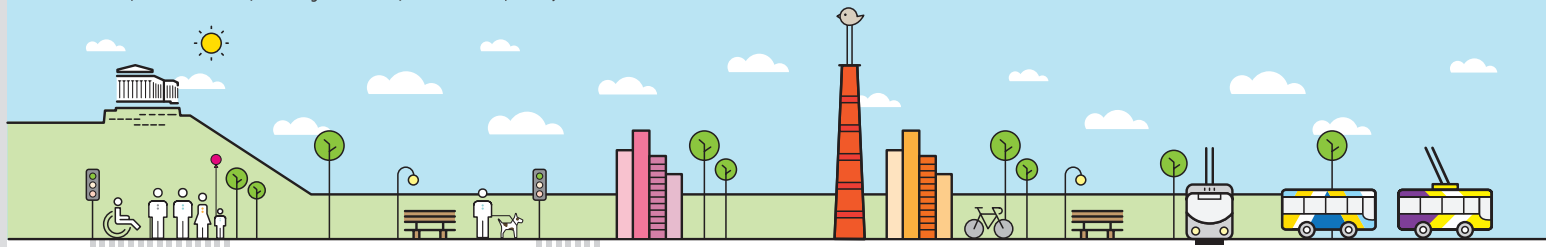

'Transport for Athens' welcomes and invites every visitor to discover Athens using public transport. One city. One network.

www.oasa.gr

ATHENS TRANSPORT AT A GLANCE



**transport
for athens
OASA**



AIRPORT TICKETS



TYPE OF TICKET	REGULAR	REDUCED**
EXPRESS BUS TICKET	€ 6.00	€ 3.00
METRO SINGLE TICKET	€ 10.00	€ 5.00
METRO ROUNDTRIP TICKET WITHIN 48 HRS	€ 18.00	-

PUBLIC TRANSPORT TICKETS IN ATHENS

- Public transport tickets are available as reloadable smart tickets under the name **ATH.ENA TICKET**.
- Buy your tickets at the PT ticket offices or at the automated vending machines. If in doubt, ask for the assistance of the ticket office personnel.
- Airport Express Bus ticket is valid for a single trip to / from the Airport. It can be purchased at all PT ticket kiosks and on board from the driver.
- Airport Metro tickets are valid for 90 minutes and allow for transfers within this time period to all modes except Airport Express Buses and Bus X80.

3DAY TOURIST TICKET



**PRICED AT €22,
IT IS USEFUL
FOR A SHORT STAY
IN ATHENS**

Allows for

- Unlimited travel within the city
- One (1) roundtrip from / to Airport by airport express bus or metro or suburban rail.



OASA Telematics APP

**DOWNLOAD THE NEW
OASA TELEMATICS APP
AND FIND REAL-TIME
INFORMATION ABOUT
LINES, STOPS AND
SCHEDULES FOR BUSES
AND TROLLEYBUSES.**



SCAN

INTRODUCING THE SMART ATH.ENA TICKET



PLEASE KEEP IN MIND

- While on board, passengers are required to carry a valid ticket or travel card.
- Children under 6 travel for free.
- The **smart ATH.ENA TICKET** should be validated in the **blue validating machines** that are inside the buses, trolleys and tram wagons every time you get on board within the time validity of the ticket.
- When using the metro, the **ATH.ENA TICKET** shall be validated at the gates upon entering and exiting the station.
- Upon ticket expiration, the validation of a new ticket is required.
- Failure to present a valid ticket or travelcard results in a €84 fine. The fine is reduced by 50% if paid on the spot or within ten (10) calendar days from the date imposed.



RELOADABLE TICKET

**DO NOT THROW IT AWAY. KEEP IT IN GOOD
CONDITION SO AS TO RELOAD IT WITH THE SAME
OR ELSE TRAVEL PRODUCT.**

TRAVELLING WITH PETS



ALLOWED ONLY

- Guide dogs for disabled people.
- Household pets carried in special baskets (max dimension 70x40x50cm)

TRAVELLING WITH BICYCLES



- The transportation of up to 2 bikes is permitted through the rear door of every train wagon. Bicyclists should carry their bike, use the elevators but should not use the escalators.
- In buses and trolley buses **ONLY** foldable bicycles are permitted placed in their special carrying holder (maximum size 33x66x80cm)

ATHENS TRANSPORT KEY MAP

AT WALKING DISTANCE



- 1 Benaki Museum
- 1 Museum of Cycladic Art
- 1 Nomismatic Museum



- 2 Byzantine & Christian Museum
- 2 War Museum



- 3 National Archaeological Museum



- 3 National Archaeological Museum
- 4 KTEL Buses for Lavrio/ Rafina



- 5 Acropolis Museum
- 6 Odeon of Herodes Atticus
- 7 Plaka



- 8 Ancient Agora
- 9 Psirri and Plaka
- 10 Monastiraki flea market



- 11 Gazi & Technopolis



- 12 Municipal Theater of Piraeus
- 15 Port of Piraeus



- 5 Acropolis Museum
- 13 Piraeus Archaeological Museum
- 14 Mikrolimano - Marina Zeas



- Vouliagmeni Beach
- Vouliagmeni Lake
- Varkiza Beach



- Beaches along South Coastal Line



- 16 Stavros Niarchos Cultural Center & Park

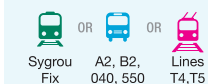

- 17 National Museum of Modern Art

OPERATING HOURS

- **Daily:** 05:00 - 24:00
- **Fri - Sat:** 05:00 - 02:30 (metro lines 2, 3 and tram)
- **24-hour services:**
Bus Lines: 040, X14
Trolley Line: 11
Airport Express Buses: X93, X95, X96, X97

FOR MORE INFORMATION **11 185**

Mon - Fri: 06:30 - 22:30 / Weekends: 07:30 - 22:30
except public Holidays

www.oasa.gr

Copyright © 2017 Transport for Athens/OASA S.A. All Rights Reserved.

